









CLUB
DE
TENNIS



CLUB
DE
TENNIS

NO SMOKING





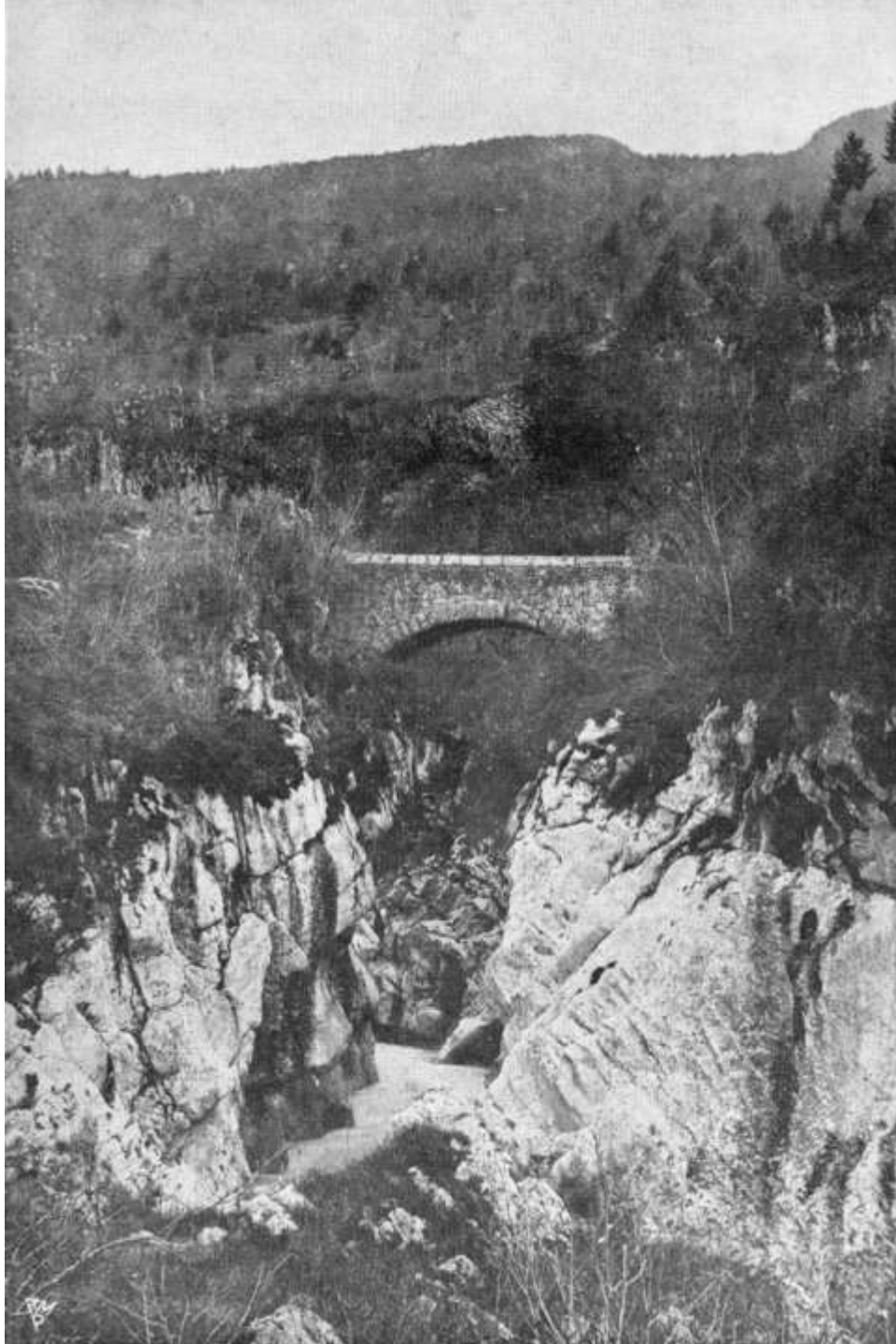









$$P = Q \times h$$



28/12/2015









Dighe e laghi del Friuli Venezia Giulia

Un'energia pulita e rinnovabile



Ing. Tito Pasqualis







SEZIONE TRASVERSALE DELLA DIGA

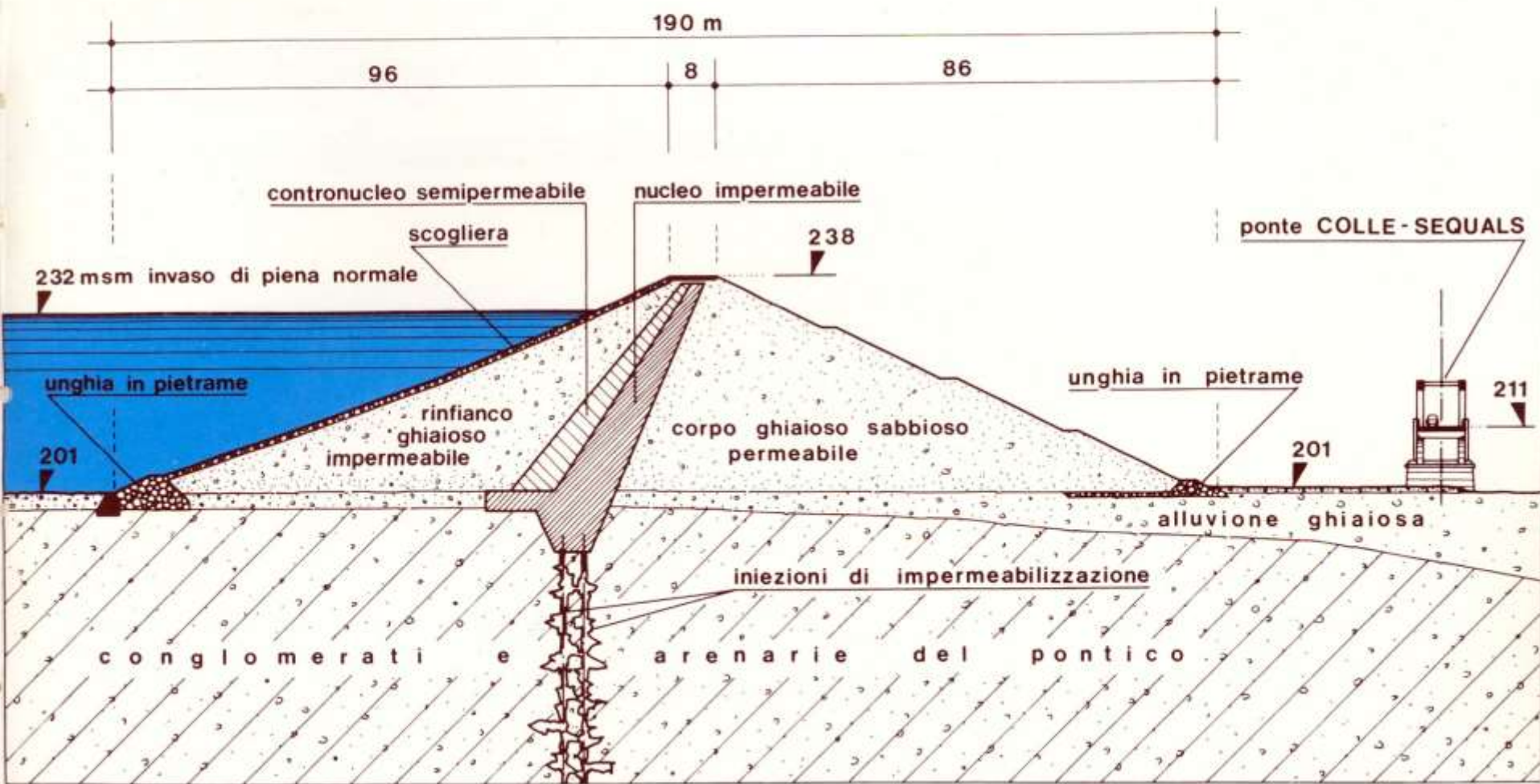



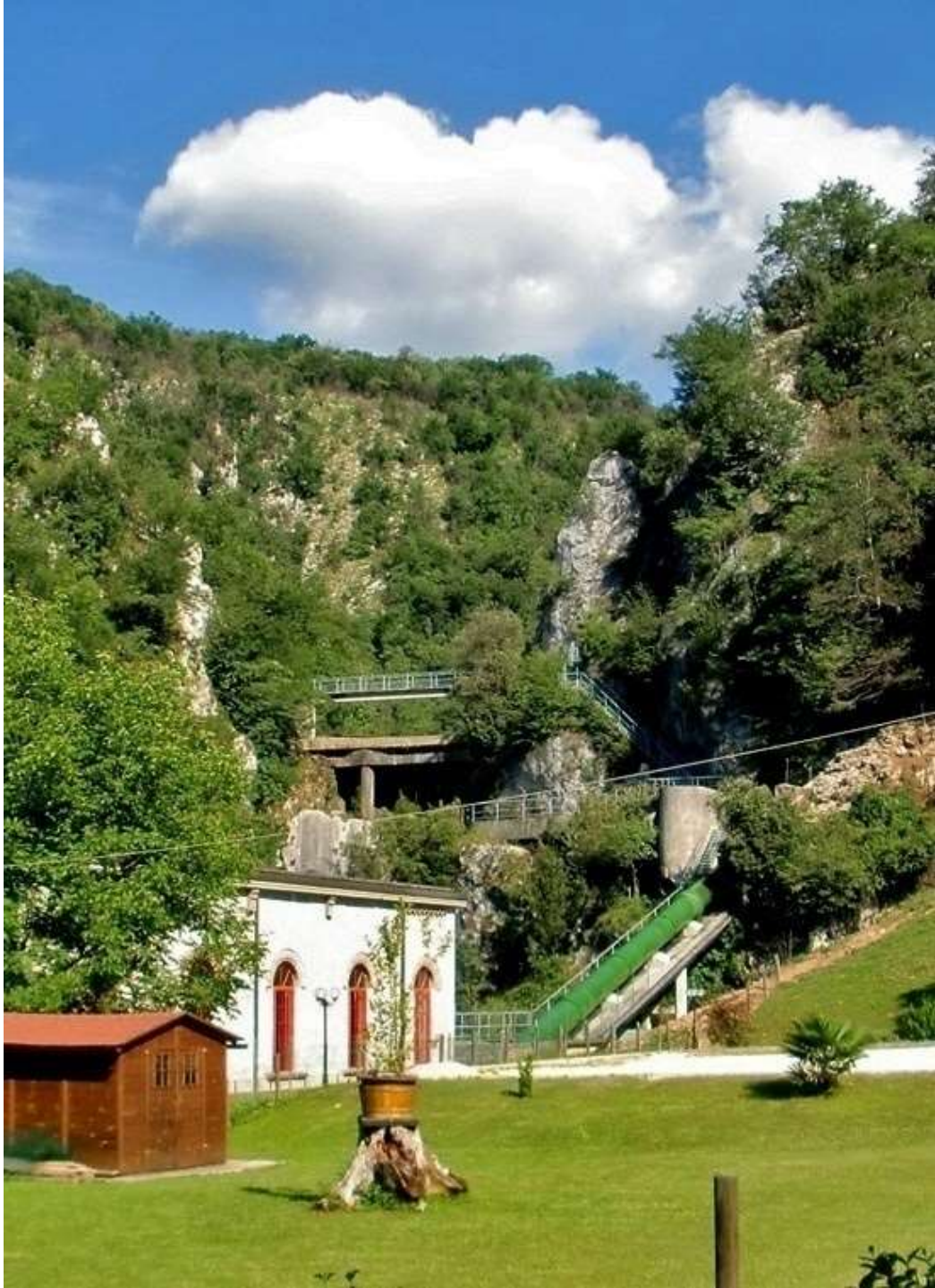







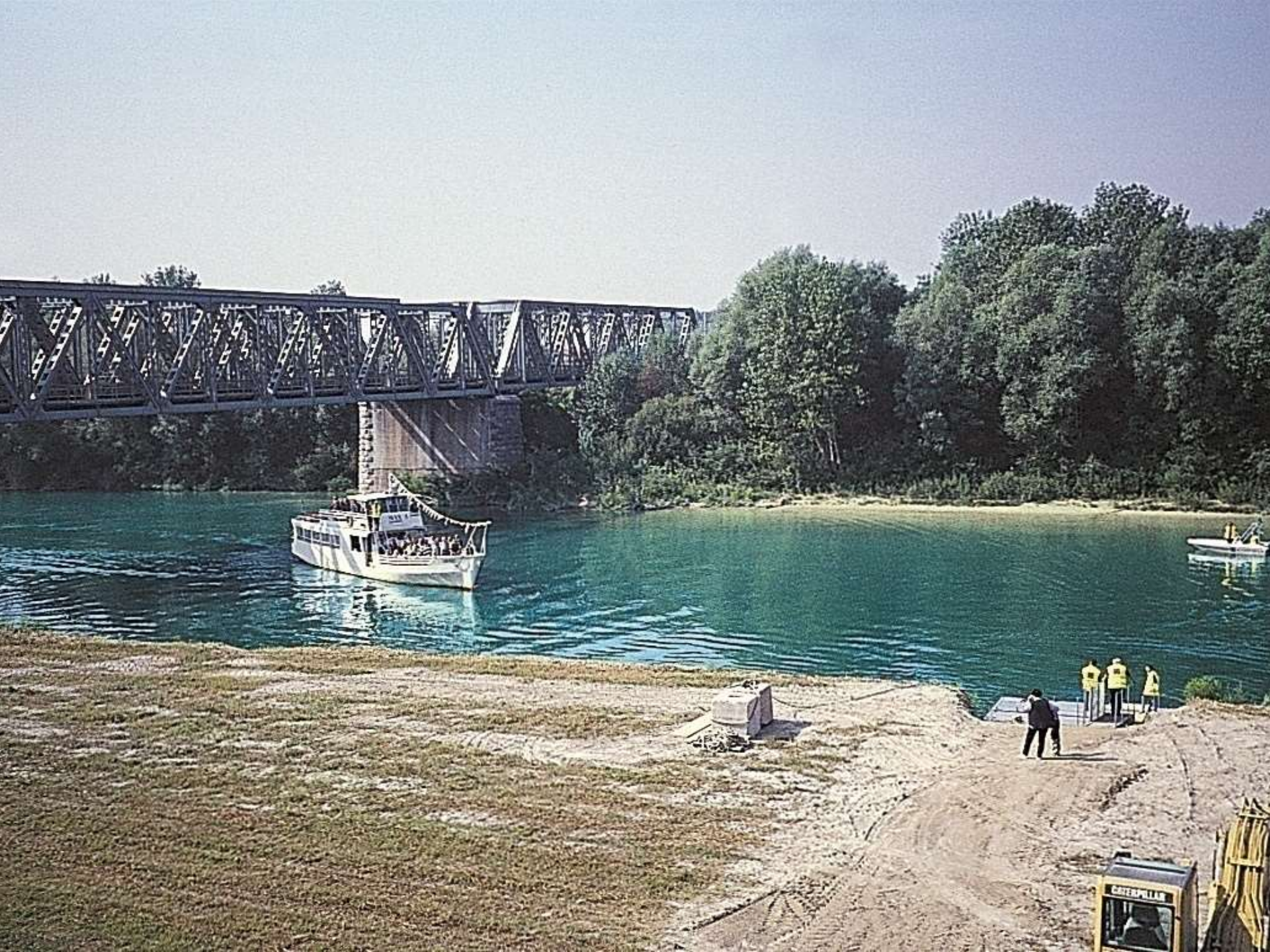

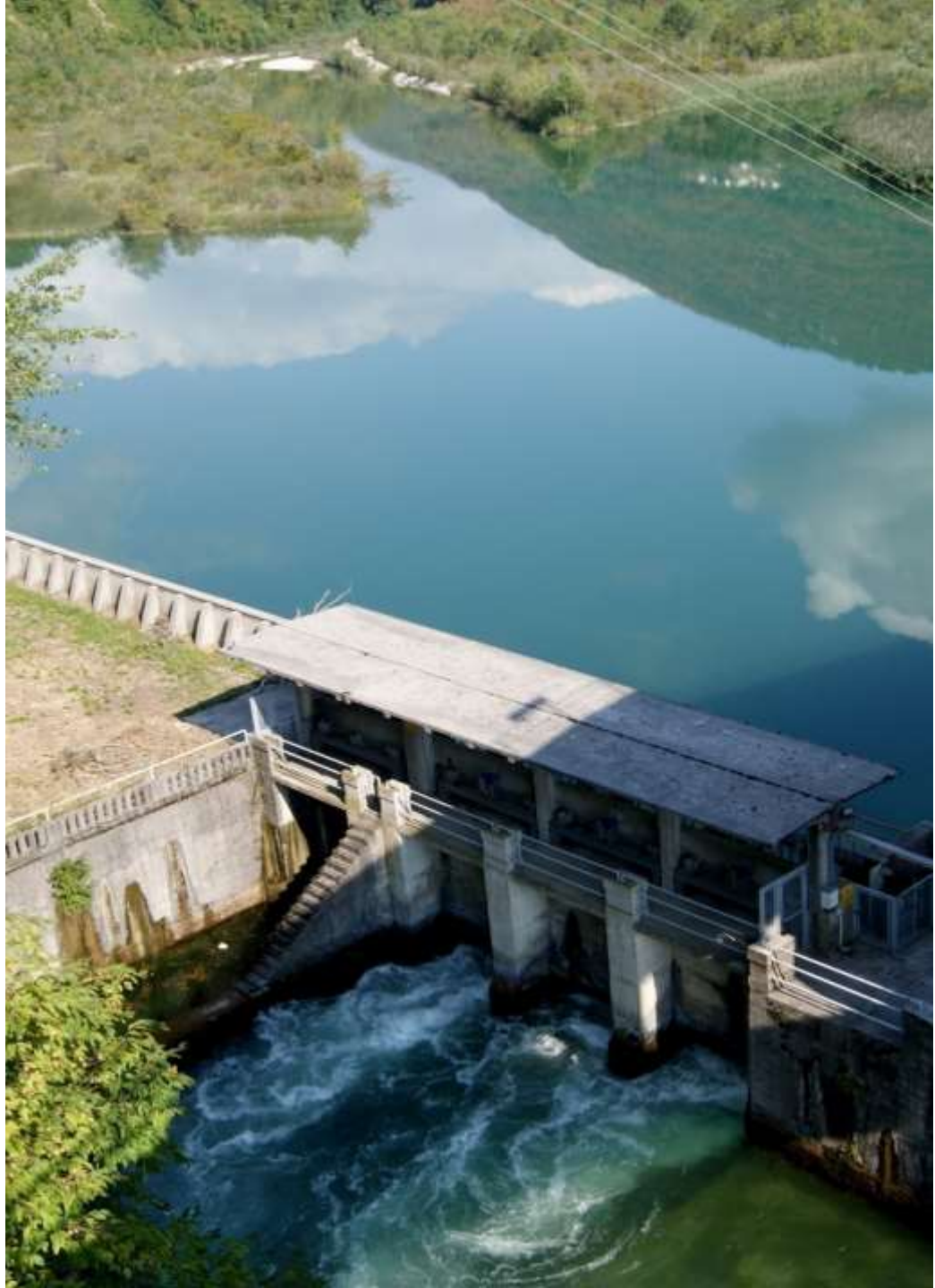



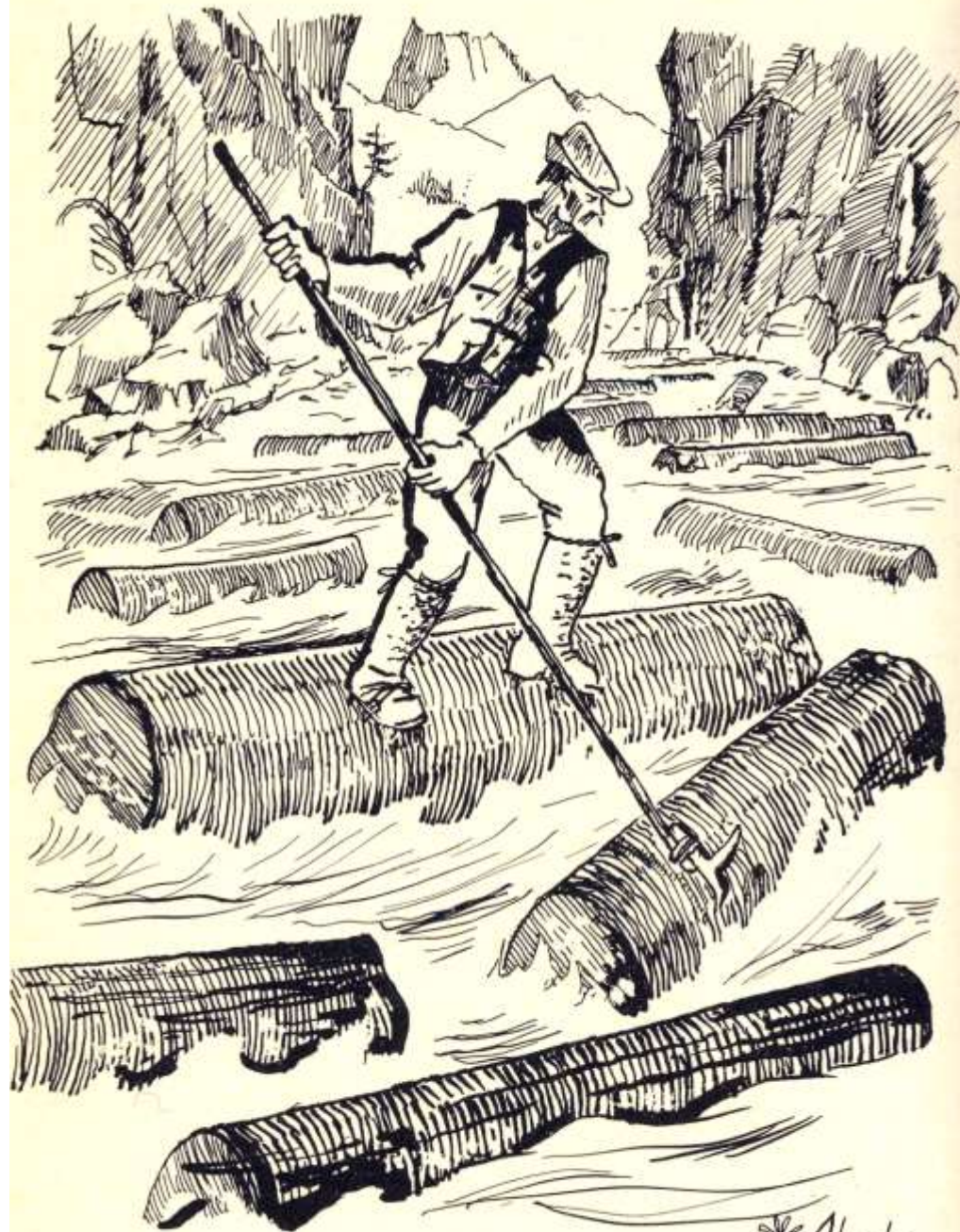

*A. H. 10



D' TRAMONTIN & FIGLI













Mrs. A. RIVA, MONNERET & C
1891

Mrs. A. RIVA, MONNERET & C
1891









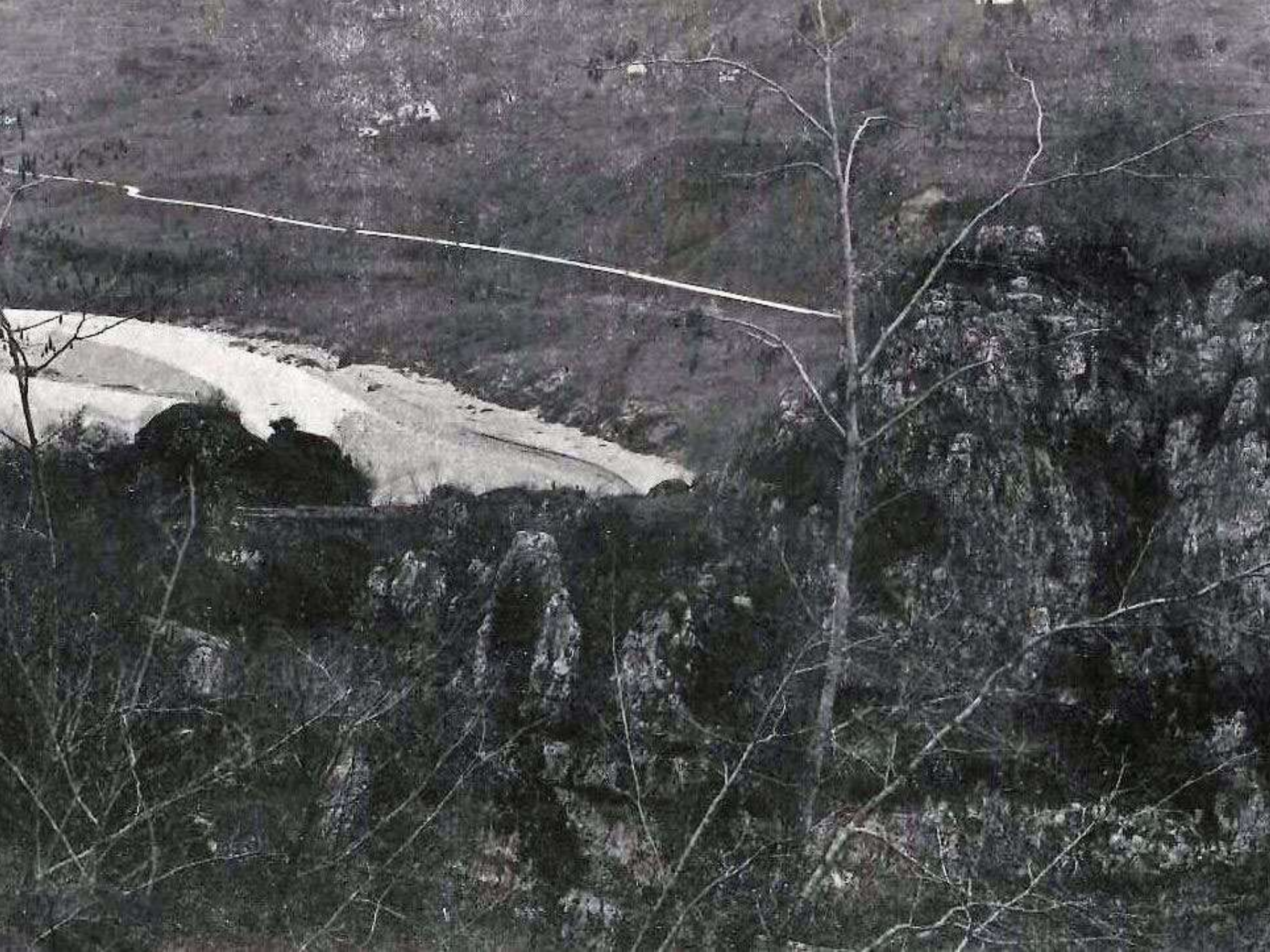















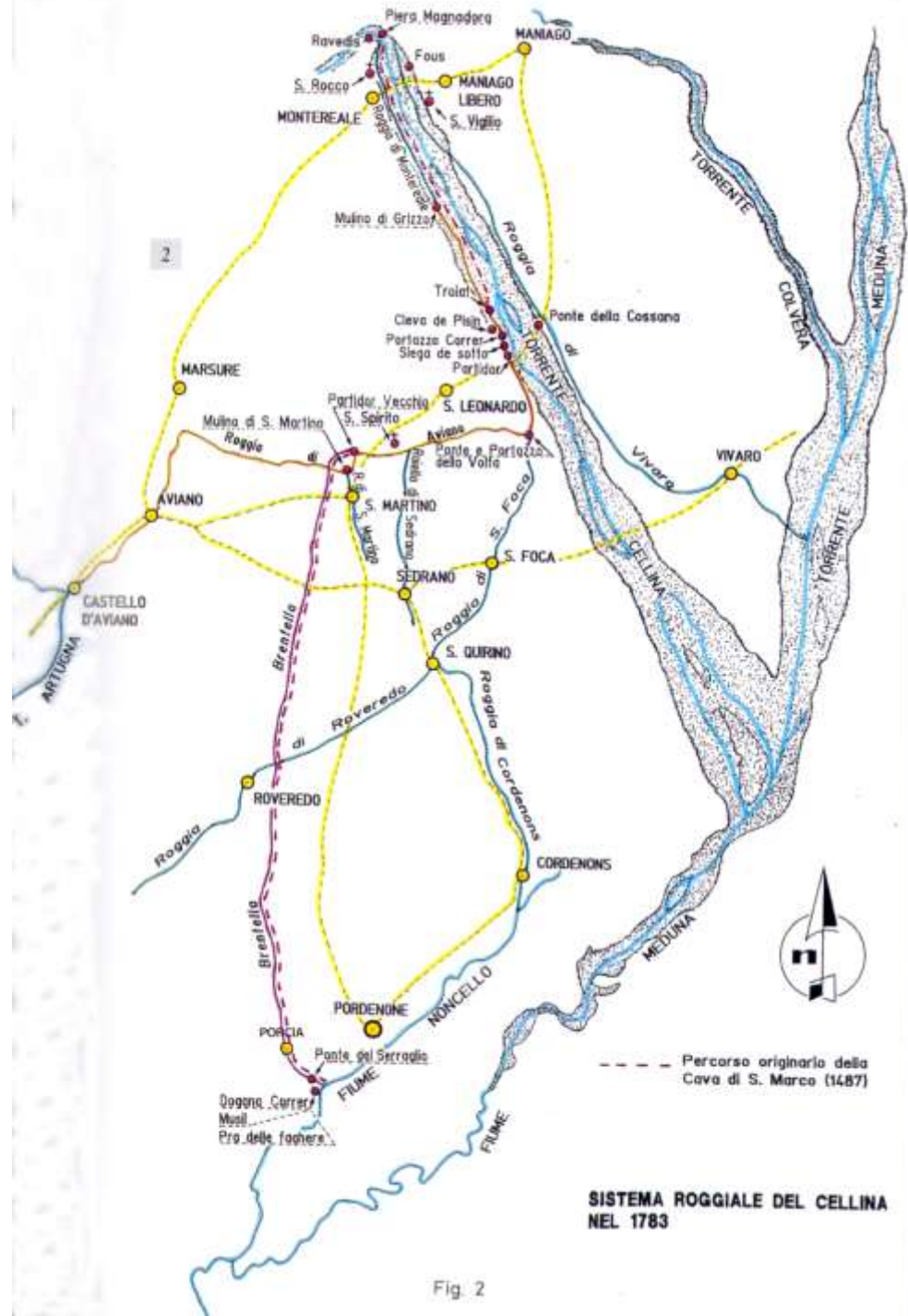

----- Percorso originario della Cava di S. Marco (1487)

SISTEMA ROGGIALE DEL CELLINA NEL 1783

Fig. 2

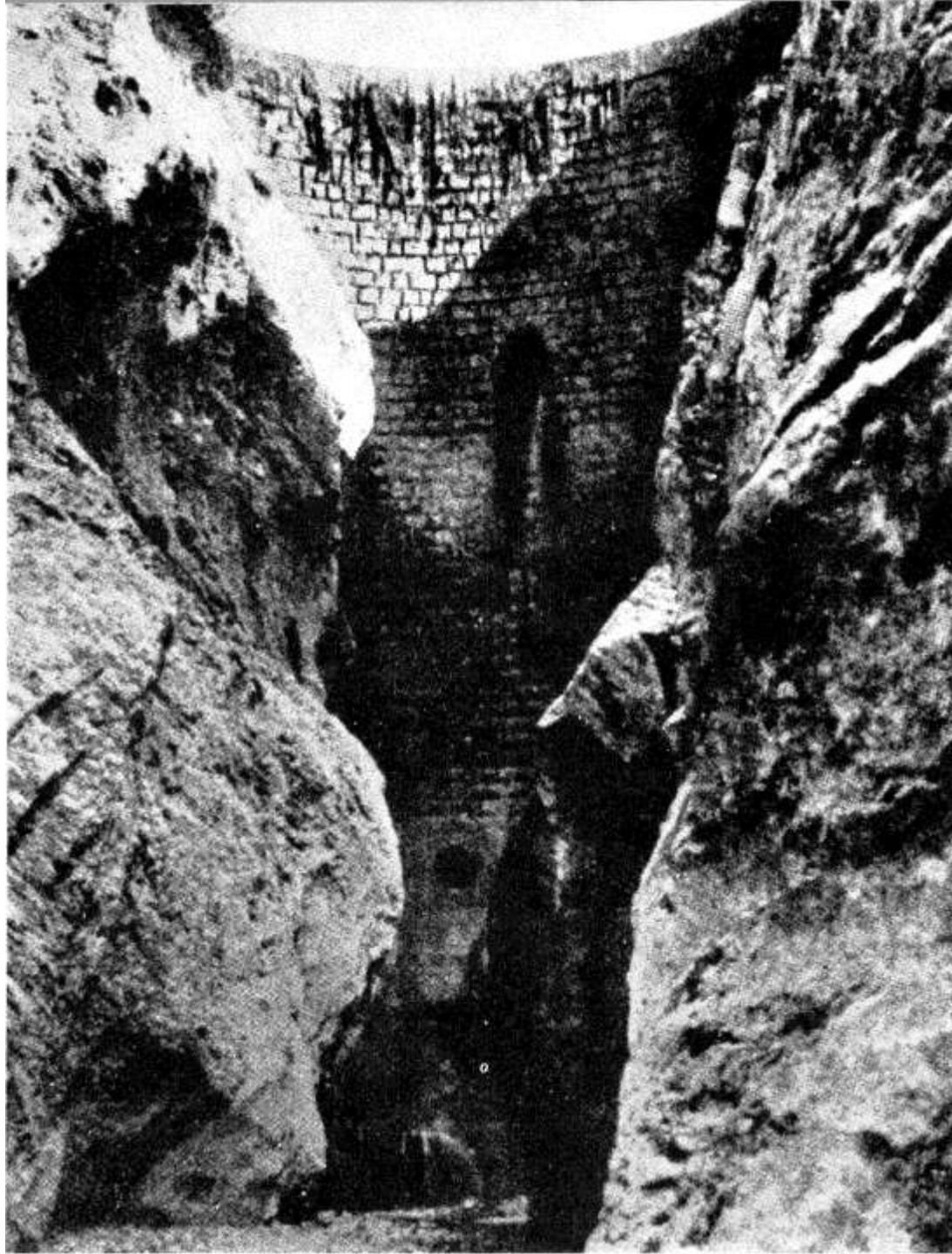







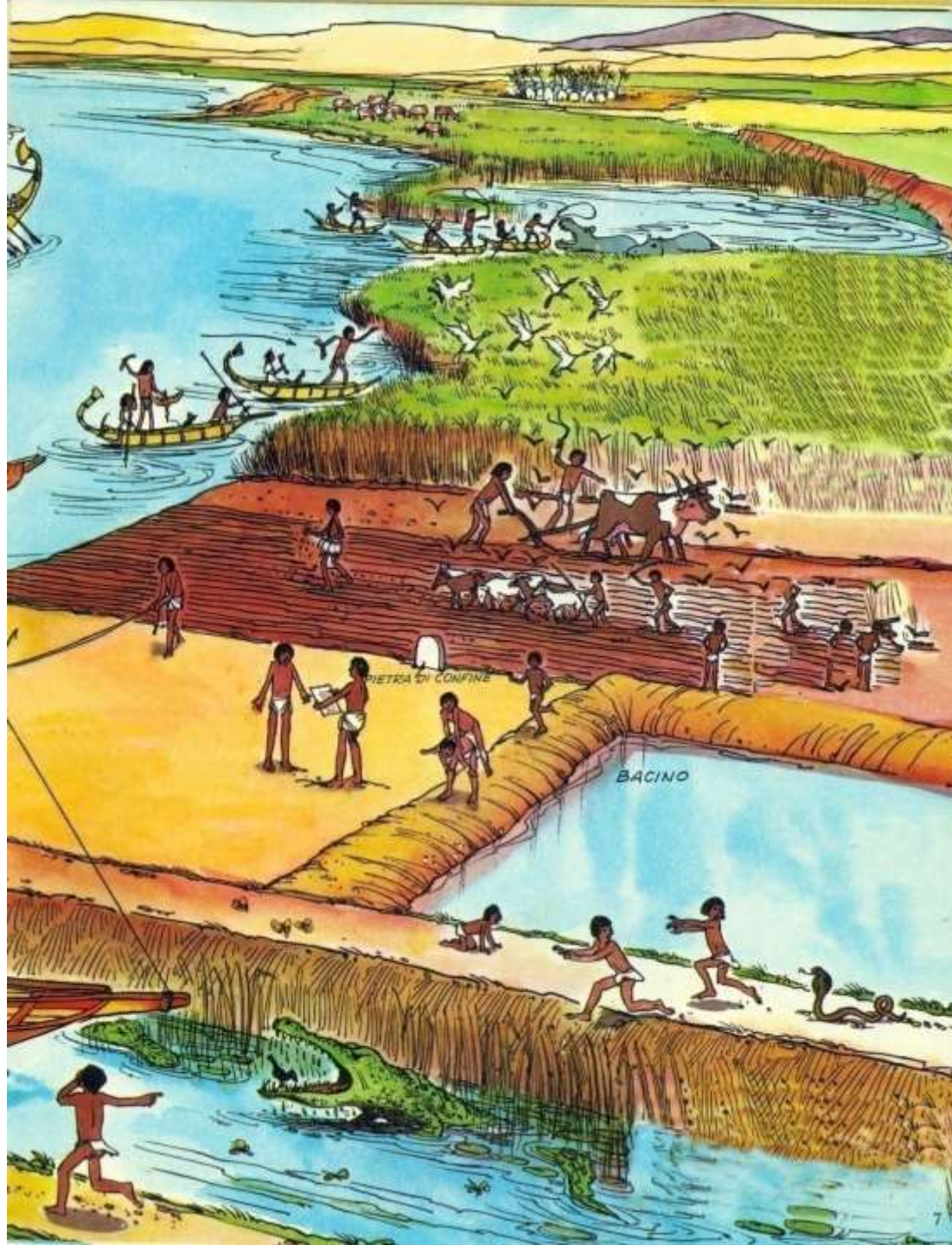





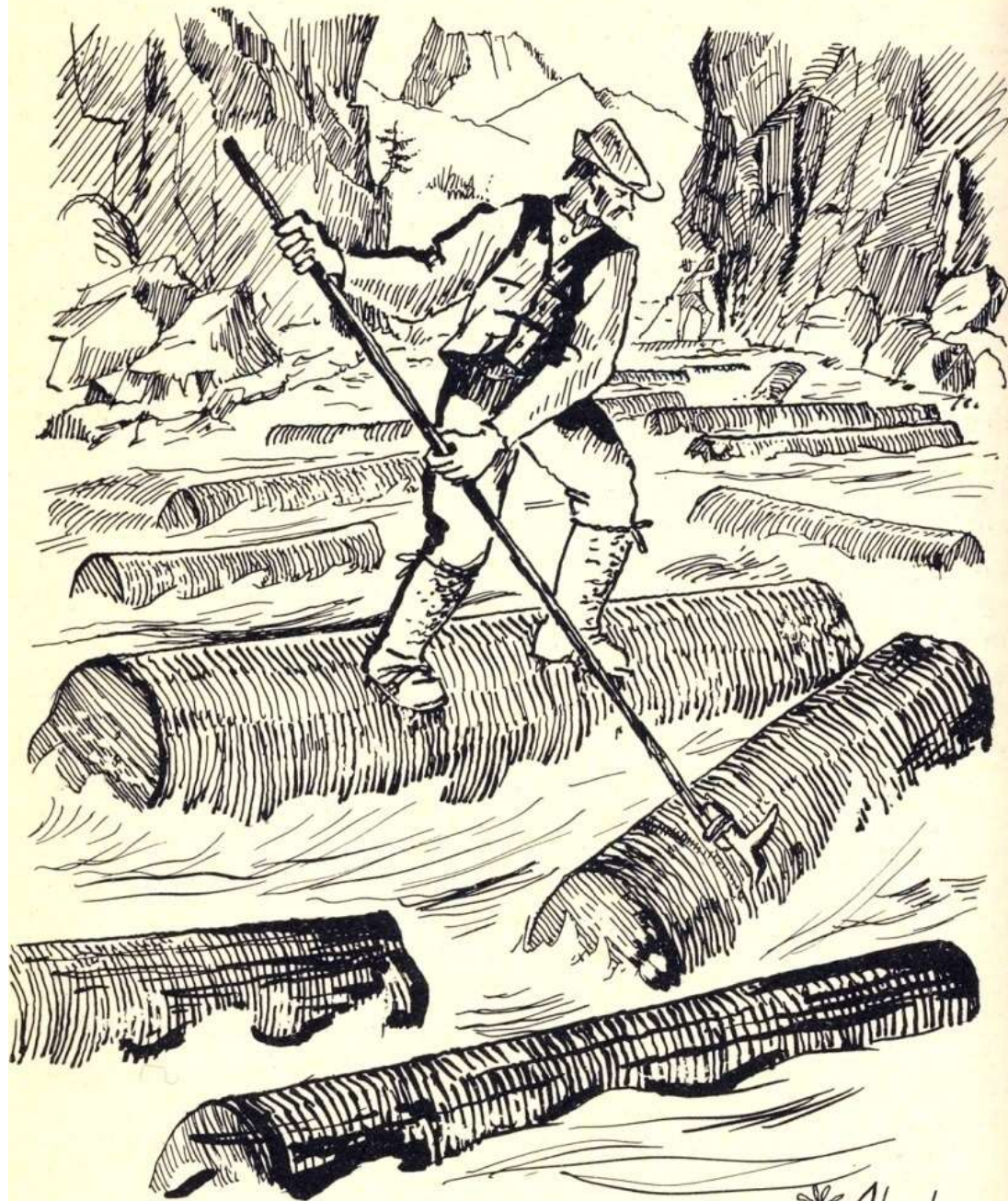

*A. Herber

































8. Stato di avanzamento della diga nel maggio 1959 - Vista da valle

